

МАЛЕНЬКАЯ РАПСОДИЯ

Ю. ИЩЕНКО

Andante con improvvisazione

poco più mosso

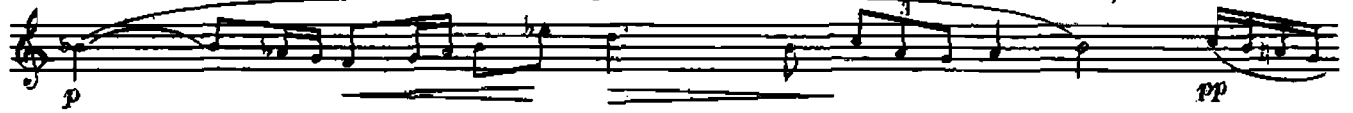

Tempo primo

veloce

rall.

a tempo

molto più mosso

rit.

tempo primo, cantabile

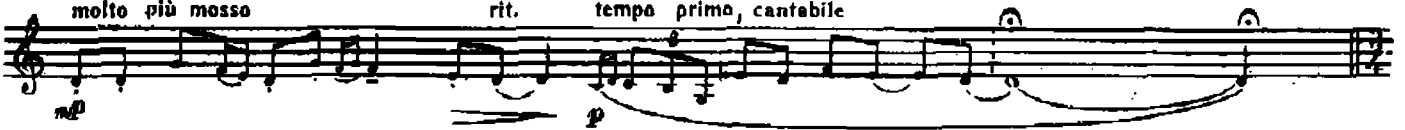

Allegretto grazioso

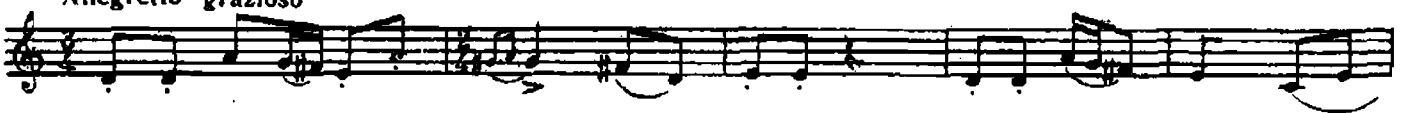

Clarinetto B

Andante improvisato

10
mf
mp
rall.
f
p
mp
Andante
acceler.

Allegretto

mf
p
mp
p
f
f
p
Allegro brillante
cresc. molto

Allegro brillante

cresc. molto

f
f
f
mf
1
1
2

Clarineto B

МАЛЕНЬКАЯ РАПСОДИЯ

Ю. ИЩЕНКО

Clarinetto B

Andante con Improvisazione

poco più mosso

pp

Tempo primo

7

pp

cresc. molto

veloce

5

rall.

5

ff

a tempo

p

pp

2ed.

molto più mosso

rit.

Tempo primo, cantabile

3

p

*

Allegretto grazioso

Allegretto grazioso

p

*

p

p

mp

p

Allegro brillante

rall. Moderato scherzoso

rall. Moderato scherzoso

p *p*

mp 3 3 3

5 3 3

mf *acceler.*

rit. *f* a tempo *mf*

acceler. 6 *f* rall. Poco meno mosso

acceler. rall. *pp* Poco meno mosso

dolente *p*

pp *ppp*

Andante improvvisato *mf* *mp* *mf* *acceler.*

rall. *f* *Andante* *p* *mf* *acceler.*

Allegretto *mf*

Allegretto *mf*

p *mf*

mp *mp*

Allegro brillante

Allegro brillante

